



Government of the People's Republic of Bangladesh
Bangladesh Meteorological Department
(Agro-meteorology Division)
Meteorological Complex, Agargaon, Dhaka-1207.

Agm-3 (2)/2015/ 43

Issue date: 15-11-2015

Forecast for the period: 15.11.2015 to 21.11.2015

Rainfall Departure as a percentage of Normal
(08-11-2015 to 14-11-2015)

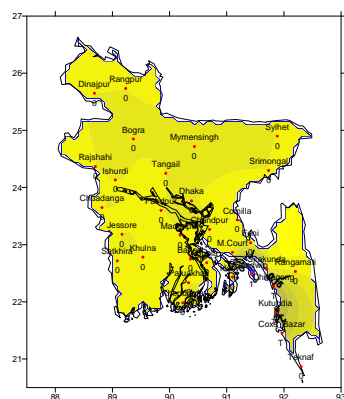

Accumulated Rainfall forecast
(15-11-2015 to 21-11-2015)

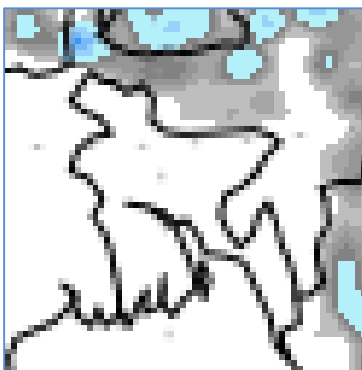

Extended Outlook for accumulated
Rainfall (22-11-2015 to 30-11-2015)



Highlights:

Country average of bright sunshine hour was 7.48 hours per day during last week.

Country average of free water loss during the previous week was averaged 3.23 mm per day.

Weather Forecast and Advisory for the Period of 15.11.2015 to 21.11.2015.

Bright sunshine hour is expected to be between 6.50 to 7.50 hours per day during this week.

Average of free water loss during the next week is expected to be between 3.0 mm to 4.0 mm per day.

- A low has formed over Southwest Bay and adjoining area and concentrated into a well marked low over the same area.
- Weather may remain mainly dry with temporary partly cloudy sky and with a chance of isolated light (04-10 mm) rain at one or two places over the coastal area during this period.
- Light fog may occur in the northern part of the country during this period.
- Slight fall in maximum and minimum temperature are expected over the country during this period.

(Mossammat Ayesha Khatun)
Deputy Director
For Director
Phone: 8130305(Office)

Bengali Version

পূর্বাভাস, সময়: ১৫-১১-২০১৫ থেকে ২১-১১-২০১৫

Rainfall Departure as a percentage of Normal
(08-11-2015 to 14-11-2015)

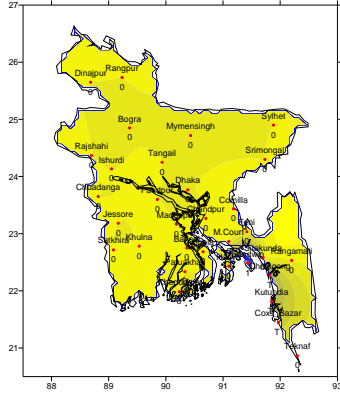

Accumulated Rainfall forecast
(15-11-2015 to 21-11-2015)

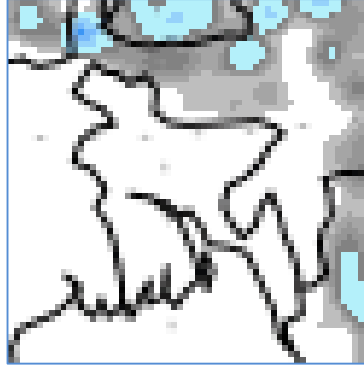

Extended Outlook for accumulated
Rainfall (22-11-2015 to 30-11-2015)



প্রধান বৈশিষ্ট্য সমূহঃ-

গত সপ্তাহে দেশের দৈনিক উজ্জ্বল সূর্যকিরণ কালের গড় ৭.৪৮ ঘন্টা ছিল।

গত সপ্তাহে দেশের দৈনিক বাষ্পীভবনের গড় ৩.২৩ মিঃ মিঃ ছিল।

আবহাওয়ার পূর্বাভাসঃ- ১৫-১১-২০১৫ খ্রিঃ থেকে ২১-১১-২০১৫ খ্রিঃ পর্যন্ত।

এ সপ্তাহে দৈনিক উজ্জ্বল সূর্য কিরণ কাল ৬.৫০ থেকে ৭.৫০ ঘন্টার মধ্যে থাকতে পারে।

আগামী সপ্তাহের বাষ্পীভবনের দৈনিক গড় মান ৩.০ মিঃ মিঃ থেকে ৪.০ মিঃমিঃ থাকতে পারে।

- দক্ষিণ-পশ্চিম বঙ্গোপসাগর ও তৎসংলগ্ন এলাকায় একটি লঘুচাপের সৃষ্টি হয়েছে এবং এটি ঘণিভূত হয়ে সুস্পষ্ট লঘুচাপ রূপে একই এলাকায় অবস্থান করছে।
- এ সময়ের সারাদেশের আকাশ আংশিক মেঘলাসহ আবহাওয়া প্রধানতঃ শুষ্ক থাকতে পারে এবং সেই সাথে উপকূলীয় এলাকার দেশের দু' এক জায়গায় বিচ্ছিন্নভাবে হালকা (০৪-১০মিঃমিঃ) বৃষ্টিপাতের সম্ভাবনা রয়েছে।
- এ সময়ের দেশের উত্তরাঞ্চলে হালকা কুয়াশা পড়তে পারে।
- এ সময়ে সারাদেশের সর্বোচ্চ ও সর্বনিম্ন তাপমাত্রা সামান্য হ্রাস পেতে পারে।

(মোসাম্মৎ আয়শা খাতুন)

উপ-পরিচালক

পরিচালকের পক্ষে

ফোনঃ ৮১৩০৩০৫(দপ্তর)

বিঃ দ্রঃ- পূর্বাভাসের ডিজিটাল map দেখতে visit করুন- www.bmd.gov.bd

Short Weather Description, Period: 08.11.2015 to 14.11.2015

Weather was mainly dry Expect Chittagong, sandwip, Cox's Bazar and kutubdia in Chittagong division over the country during this period.

Maximum rainfall 1 mm was recorded at **Sandwip** in Chittagong division which was 95% Below normal and minimum rainfall "Trace" was recorded at **Chittagong, Cox's Bazar & Kutubdia** in chittagong division which was not measurable.

Highest maximum temperature was recorded in Dhaka Division 27.4-31.6⁰C, Chittagong Division 28.2-32.4⁰C, Sylhet Division 30.2-32.3⁰C, Rajshahi Division 29.6-31.8⁰C, Rangpur Division 27.8-30.8⁰C Khulna Division 29.0-32.4⁰C and Barisal Division 29.5-31.9⁰C.

Extreme maximum temperature was recorded at Faridpur in Dhaka Division 31.6⁰C, at Teknaf in Chittagong Division 32.4⁰C, at Sylhet in Sylhet & Srimongal Division 32.3⁰C, at Bogra in Rajshahi Division 31.8⁰C, at Dinajpur in Rangpur Division 30.8⁰C, at Jessore in Khulna Division 32.4⁰C and at Patuakhali in Barisal Division 31.9⁰C.

Lowest minimum temperature was recorded in Dhaka Division 17.0-20.5⁰C, Chittagong Division 17.3-23.8⁰C, Sylhet Division 15.4-20.0⁰C, Rajshahi Division 17.2-19.8⁰C, Rangpur Division 16.5-19.3⁰C, Khulna Division 16.8-21.6⁰C and Barisal Division 17.9-21.8⁰C.

Extreme minimum temperature was recorded at Madaripur in Dhaka Division 17.0⁰C, at Sitakunda in Chittagong Division 17.3⁰C, at Srimongal in Sylhet Division 15.4⁰C, at Rajshahi in Rajshahi Division 17.2⁰C, at Dinajpur in Rangpur division 16.5⁰C, at Jessore in Khulna Division 16.8⁰C and at Bhola in Barisal Division 17.9⁰C.

Rainfall analysis and average temperature: -

Name of the Divisions	Name of the Stations	Total Rainfall in (mm)	Normal Rainfall in (mm)	Deviation in %	Total Rainy days	Average Max Humidity in %	Average M in Humidity in %	Average Max. temp in °C	Average Normal Max. temp in °C	Average Min. temp in °C	Average Normal Min. temp in °C
Dhaka	Dhaka	00	11	-100	00	092	038	30.6	29.9	19.5	20.2
	Mymensingh	00	7	-100	00	097	054	030	29.8	018	19.1
	Faridpur	00	13	-100	00	**	**	**	29.6	**	20.2
	Madaripur	00	10	-100	00	097	038	30.1	29.7	21.2	19.7
	Tangail	00	8	-100	00	096	044	30.7	30.0	17.8	19.5
Chittagong	Chittagong	T	25	***	01	**	**	**	30.0	**	20.6
	Sitakunda	00	19	-100	00	**	**	**	30.3	**	19.7
	Rangamati	00	16	-100	00	**	**	**	29.4	**	20.4
	Cox'sBazar	T	28	***	01	095	056	30.5	30.3	21.6	21.5
	Teknaf	00	26	-100	00	096	049	030	30.4	021	21.5
	Hatiya	00	26	-100	00	085	055	030	29.3	20.2	21.1
	Sandw ip	01	21	-95	01	097	053	30.3	29.3	19.6	20.7
	Kutubdia	T	22	***	02	093	053	030	30.0	020	21.1
	Feni	00	14	-100	00	099	044	30.7	29.6	19.3	19.4
	M.Court	00	21	***	00	099	048	29.9	29.2	20.8	20.6
	Chandpur	00	16	-100	00	095	052	31.2	29.4	21.6	20.4
	Comilla	00	14	-100	00	097	043	030	29.7	019	18.9
Sylhet	Sylhet	00	10	-100	00	093	044	31.4	29.5	19.3	19.1
	Srimongal	00	12	-100	00	100	046	031	29.1	016	17.0
Rajshahi	Rajshahi	00	6	-100	00	099	046	30.5	29.6	18.0	18.3
	Bogra	00	4	-100	00	096	041	31.4	30.3	18.5	19.2
	Ishuardi	00	7	-100	00	098	036	30.2	29.8	**	18.3
Rangpur	Rangpur	00	4	-100	00	**	**	**	28.4	**	18.0
	Dinajpur	00	4	-100	00	**	**	**	29.1	**	17.5
Khulna	Khulna	00	13	-100	00	097	046	31.3	30.1	20.0	20.1
	Jessore	00	11	-100	00	097	043	032	30.7	019	18.6
	Chuadanga	00	12	-100	00	097	046	30.6	30.4	17.8	18.9
	Satkhira	00	11	-100	00	098	038	30.7	30.4	19.5	19.1
Barisal	Barisal	00	16	-100	00	100	053	30.4	30.0	19.0	19.8
	Bhola	00	17	-100	00	**	**	**	29.9	**	20.1
	Patuakhali	00	24	***	00	100	051	31.0	29.5	020	20.8
	Khepupara	00	26	-100	00	094	051	30.6	29.4	020	20.6